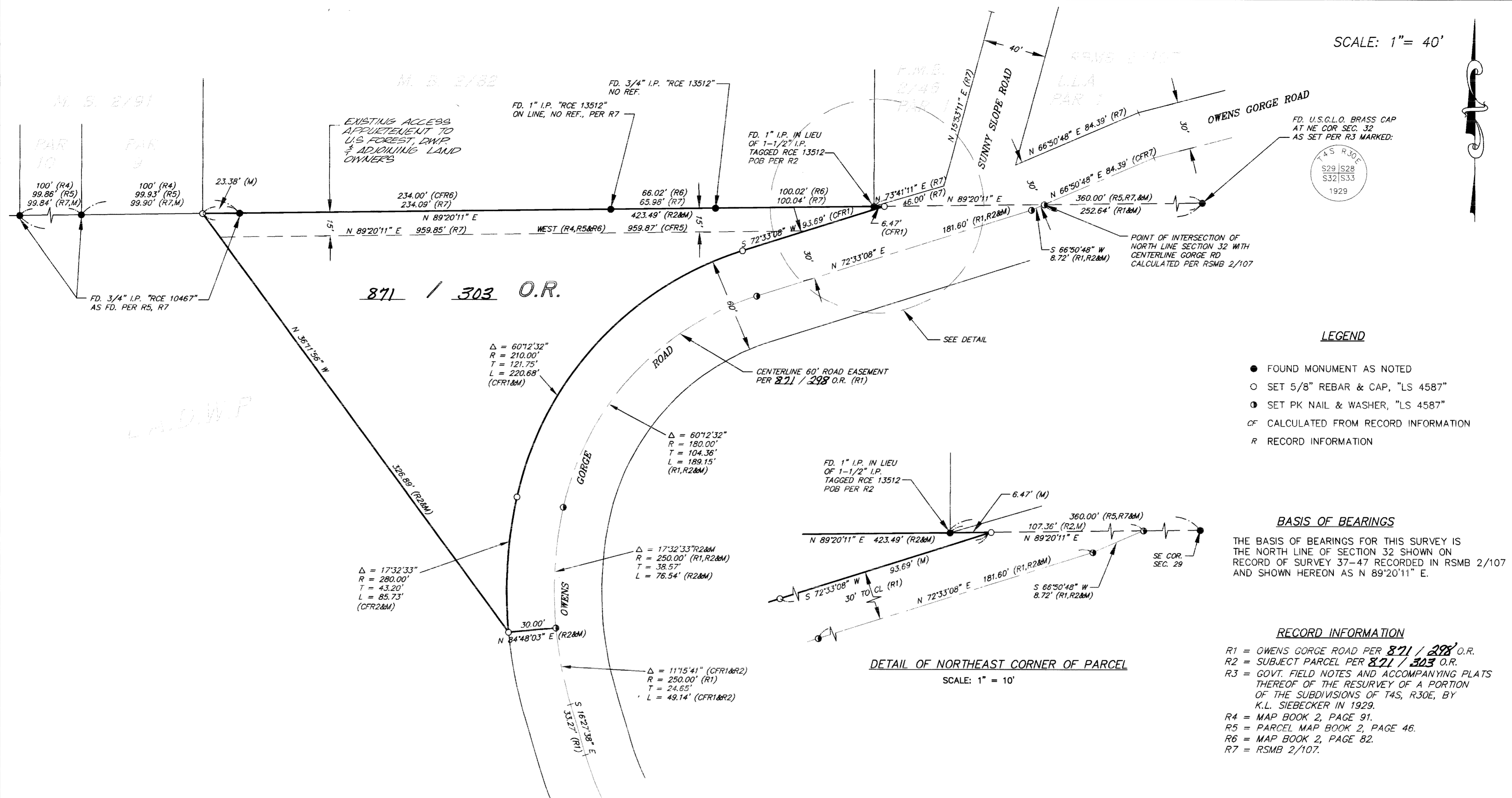

SCALE: 1" = 40'

**RECORDER'S STATEMENT:**

FILED THIS 22nd DAY OF September 1999,
 AT 11:08 A.M. IN BOOK 13 OF RECORD OF
 SURVEY MAPS AT PAGE 72 AT THE REQUEST
 OF LONG VALLEY FIRE PROTECTION DISTRICT.

INSTRUMENT NO. : # 7493
 FEE : 8

RENN NOLAN
 MONO COUNTY RECORDER

BY : Vera M. Mills
 DEPUTY COUNTY RECORDER

COUNTY SURVEYOR'S STATEMENT:

THIS MAP HAS BEEN EXAMINED IN ACCORDANCE WITH
 SECTION 8766 OF THE LAND SURVEYORS' ACT THIS
7TH DAY OF SEPTEMBER 1999.

DEPUTY COUNTY SURVEYOR

John K. Beck
 JOHN K. BECK
 L.S. 3884

DATE
 LIC. EXP. 6-30-00 3884

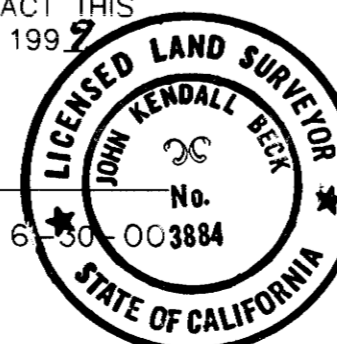
**SURVEYOR'S STATEMENT:**

THIS MAP CORRECTLY REPRESENTS A SURVEY MADE
 BY ME OR UNDER MY DIRECTION IN CONFORMANCE
 WITH THE REQUIREMENTS OF THE LAND SURVEYORS' ACT
 AT THE REQUEST OF THE LONG VALLEY FIRE PROTECTION
 DISTRICT IN SEPTEMBER 1997.

David A. Lavery
 DAVID LAVERTY
 L.S. 4587

DATE
 LIC. EXP. 9-30-98

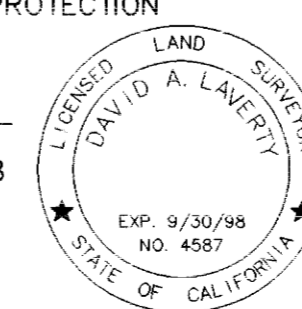
**RECORD OF SURVEY NO. 37 - 61**

BEING A BOUNDARY SURVEY OF A PORTION OF SECTION 32,
 T. 4 S., R. 30 E., MOUNT DIABLO BASELINE & MERIDIAN,
 IN MONO COUNTY, CALIFORNIA