

Reflected Ceiling Plan
North
Scale: 1/4"=1'-0"

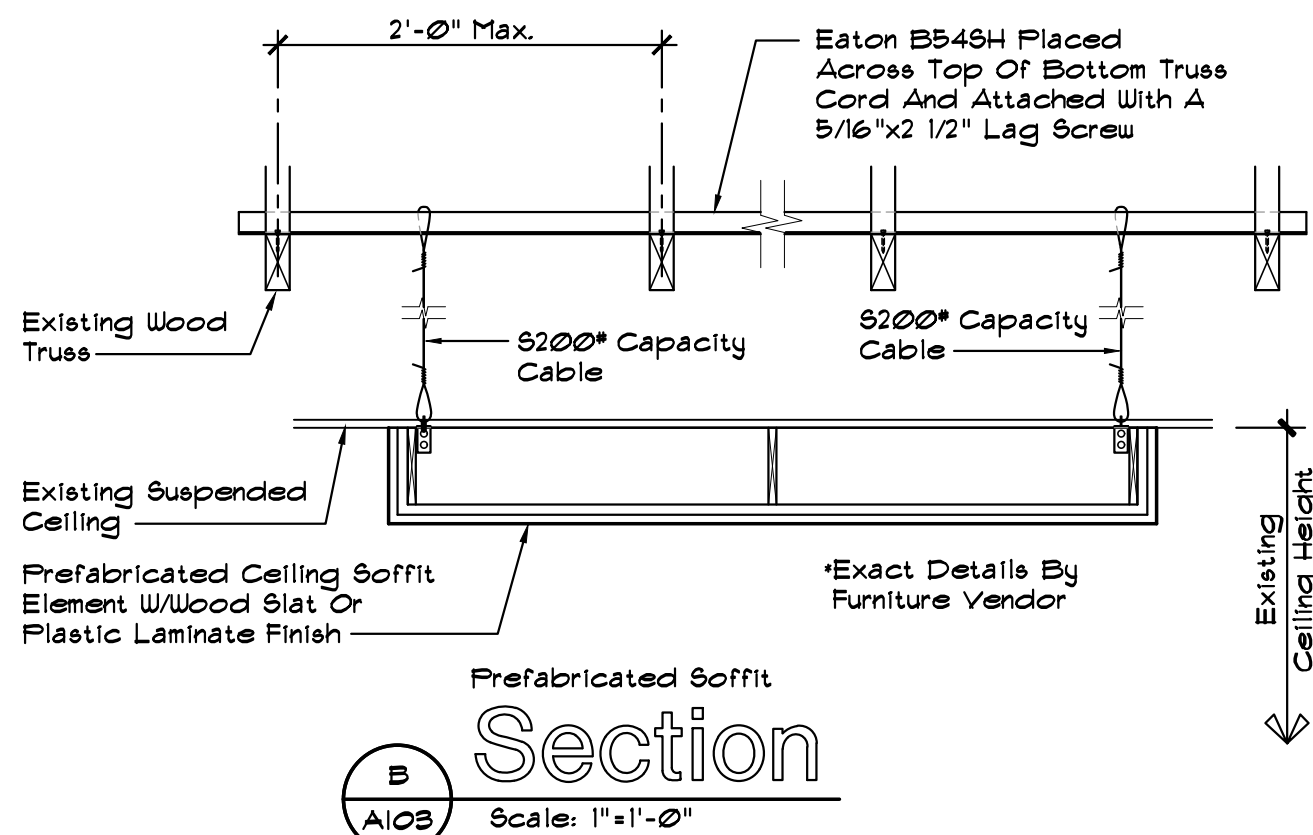

Section
Scale: 1"=1'-0"

LIGHT FIXTURE NOTE:
Refer To The Electrical Lighting
Plan For All Light Fixture Types And
Specification Information.

FIELD VERIFICATION NOTE:
The Contractor And Furniture Vendor Shall Verify All
Existing Conditions, Dimensions, Etc. And Report
Any Discrepancies And/Or Conflicts With The
Proposed Work To The Owner And Architect.

Emergency Illumination Note

The Contractor Shall Provide Emergency Lights And Ballasts
To Ensure 1 Footcandle Measured At The Floor For All Exit
Access Passageways, And At Exterior Of All Egress Doorways.
The Emergency Power System Shall Provide Power For A
Duration Of Not Less Than 90 Minutes.

General Notes

- The Contractor Shall Verify All Switching Types, Circuits, Requirements And Switching Locations With Owner.
- All Lighting Fixtures To Be Provided By Owner, Installed By Contractor.
- The Contractor Shall Coordinate The Installation Of Owner Provided New Speakers In The Public Area Ceilings. Confirm With Owner.
- The Contractor Shall Coordinate The Installation Of Owner Provided New Building Signage. Relocate Or Provide J-Box And/Or Plywood Backing, Etc. As Required.
- Clean All Diffusers And Returns Prior To Painting.
- Relocate Any Existing Diffusers/Returns That Are In The Same Location As New Prefabricated Soffits.
- Light Fixtures That Protrude 4" Or More From The Wall Surface At The Base Of The Wall Shall Be Mounted 1" High Or Have The Walling Surface Below Restricted To Prevent Non-Compliance With ADA Protruding Objects Requirements.
- Replace Existing Public Space 2x2 Light Fixtures With New LED Recessed Can Fixtures. Verify Lighting Distribution With Owner - Add Or Relocate Fixtures As Owner Directs. Refer: Light Fixture Schedule.
- All Ceilings Over Foodservice Preparation Areas Shall Meet Local Health Department Requirements For Washability, Light Reflectance, Etc.

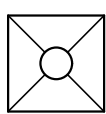

Supply Air Diffuser



Return Air Diffuser



Exhaust Fan

9'-6" AFF. Ceiling Height

① SIGN Outlet for Signage, Verify With Signage Contractor. Verify Exact Vertical And Horizontal Alignment For Signage.

RCP Notes

- CENTER ACOUSTIC CEILING SYSTEM GRID WITHIN EACH ROOM UNLESS NOTED OTHERWISE.
- SEE MECHANICAL AND ELECTRICAL SHEETS FOR HVAC DEVICE AND LIGHT FIXTURE LOCATIONS.
- EXPOSED INSULATION TO HAVE A FLAME SPREAD RATING OF 25 OR LESS & A SMOKE DEVELOPMENT RATING OF 450 OR LESS PER IBC 719.3
- CONCEALED INSULATION TO HAVE A FLAME SPREAD RATING OF 25 OR LESS & A SMOKE DEVELOPMENT RATING OF 450 OR LESS PER IBC 719.2
- MATERIALS IN PLENUM SPACES SHALL BE NONCOMBUSTIBLE OR SHALL HAVE A FLAME SPREAD INDEX OF NOT MORE THAN 25 AND A SMOKE DEVELOPED INDEX OF NOT MORE THAN 50 PER IMC 602.2.1.
- STUD CONTRACTOR TO COORDINATE FRAMING AROUND HVAC DUCTS, PIPES, CONDUITS AND OTHER ITEMS LOCATED ABOVE FINISHED CEILING.
- SEE ELECTRICAL DRAWINGS FOR SWITCHING AND CIRCUIT INFORMATION.
- REFER TO INTERIOR FINISH NOTES PRIOR TO FRAMING THE BULKHEAD OVER THE SEATING AREA. DIMENSIONS ARE SUBJECT TO CHANGE BASED ON SEATING LAYOUT.
- ALL EDGE TRACKS OF FRP WALLS ARE TO BE SEALED TO WALL AND ALL CEILING TILE PENETRATIONS TO HAVE TRIM ALONG EDGES, TYPICAL THROUGHOUT.
- REFER TO THIS SHEET FOR ALL DECORATIVE LIGHTING LOCATIONS AND DECORATIVE CEILING TREATMENTS. G.C. IS TO CONFIRM WITH OWNER IF THESE ITEMS ARE PROVIDED BY OWNER.
- REFER TO MECHANICAL DRAWINGS FOR DUCTWORK LAYOUT, SOFFIT DIMENSIONS AND CANOPY SIZES.

Keynote Schedule

Mark	Description
1	New Suspended Ceiling Grid, Paint To Match Armstrong #132 'Adobe' Tiles. Provide New Armstrong #132 Fine Flavored Angled Regular Ceiling Tiles, Color: 'Adobe'. Install New Owner Provided Speakers, Verify Locations With Owner's Construction Manager.
2	New Gypsum Board Header, Paint 'Red'. Refer: Interior Finish Schedule.
3	New 4'x10' Prefabricated Soffit Element With Plastic Laminate Finish Red. Supplied And Installed By Seating Vendor. Mount To Ceiling Using All-Thread To Existing Roof Trusses, Typical.
4	Existing Ceiling Fan To Be Removed. Patch & Repair Finishes As Required.
5	New 4'x10' Prefabricated Soffit Element With Wood Plank Finish, Stained. Supplied And Installed By Seating Vendor. Mount To Ceiling Using All-Thread To Existing Roof Trusses, Typical.
6	New Suspended Vinyl Faced Ceiling Tiles Into New Grid. Paint Grid, Color To Match Armstrong #128 "Adobe". Above New Condiment Counter Only.
7	New Gypsum Board Ceiling, Paint 'White'. Refer: Interior Finish Notes.
8	New Header At Divider Wall. Refer: Interior Elevations And Finish Schedule.
9	New Digital Menuboards Provided By Owner, Installed By Owner Vendor. Contractor's Electrician To Provide Separate Circuit w/Continuous Power For Menuboards. Center J-Box & Data On New Bulkhead Wall. Paint Bulkhead Wall 'White'. Refer: Interior Finish Schedule.
10	New Suspended Vinyl Faced Ceiling Tiles Into New Grid. Color 'White'. Kitchen Area.
11	Prefabricated Color Band Element, Provided & Installed By Signage Contractor, Coordinated By Contractor.
12	New 2'-0"x4. Prefab. Entry Canopy, Red. Provided & Installed By Canopy Manufacturer. Contractor To Provide New Support Blocking & Coordinate Installation.
13	New E.I.F.S. Soffit w/Drip Edge, Finish To Match Adjacent Vertical Wall Surface, Refer: Building Elevations And Exterior Finish Notes.
14	New 2'-0"x4. Prefab. Drive-Thru Canopy, Red. Provided & Installed By Canopy Manufacturer. Contractor To Provide New Support Blocking & Coordinate Installation.
15	New Metal Soffit Panels By Canopy Supplier.