

#	RADIUS	LENGTH	DELTA	#	RADIUS	LENGTH	DELTA
1	4.00	3.75	53.39.31"	13	106.00	23.12	12.29.55"
2	50.00	147.85	169.32.35"	14	3.00	4.70	89.40.45"
3	50.00	44.46	50.56.57"	15	3.00	4.71	90.00.00"
4	126.00	58.07	26.24.22"	16	100.00	46.09	26.24.22"
5	3.00	4.71	90.00.00"	17	4.00	5.00	71.39.01"
6	3.00	4.71	90.00.00"	18	50.00	52.69	60.22.29"
7	96.00	62.16	37.05.48"	19	4.00	3.75	53.39.32"
8	72.00	46.62	37.05.48"	20	132.00	190.55	82.42.29"
9	106.00	17.26	09.19.39"	21	533.00	165.60	17.48.04"
10	3.00	4.80	91.40.09"	22	507.00	160.36	18.07.19"
11	90.00	90.39	57.32.37"	23	400.00	44.45	06.22.03"
12	3.00	4.80	91.40.09"	24	430.00	47.79	06.22.03"

# CURVE DATA

# BASIS OF BEARINGS

THE BEARING N 14° 32' 35" E ALONG THE CENTERLINE OF RESEARCH PLACE AS SHOWN UPON THE PARCEL MAP RECORDED IN BOOK 591 OF MAPS AT PAGES 49-51 SANTA CLARA COUNTY RECORDS, AND AS FOUND MONUMENTED WAS TAKEN AS THE BASIS OF ALL BEARINGS SHOWN UPON THIS MAP.

# TRACT NO. 8271

CONSISTING OF FOUR (4) SHEETS  
BEING ALL OF PARCEL 3 OF THE PARCEL MAP RECORDED IN BOOK 591 OF MAPS PAGES 49-51 SANTA CLARA COUNTY RECORDS.  
LYING WITHIN THE CITY OF SAN JOSE.

SAN JOSE,  
SCALE: 1"=80'  
MAY 1989  
CALIFORNIA

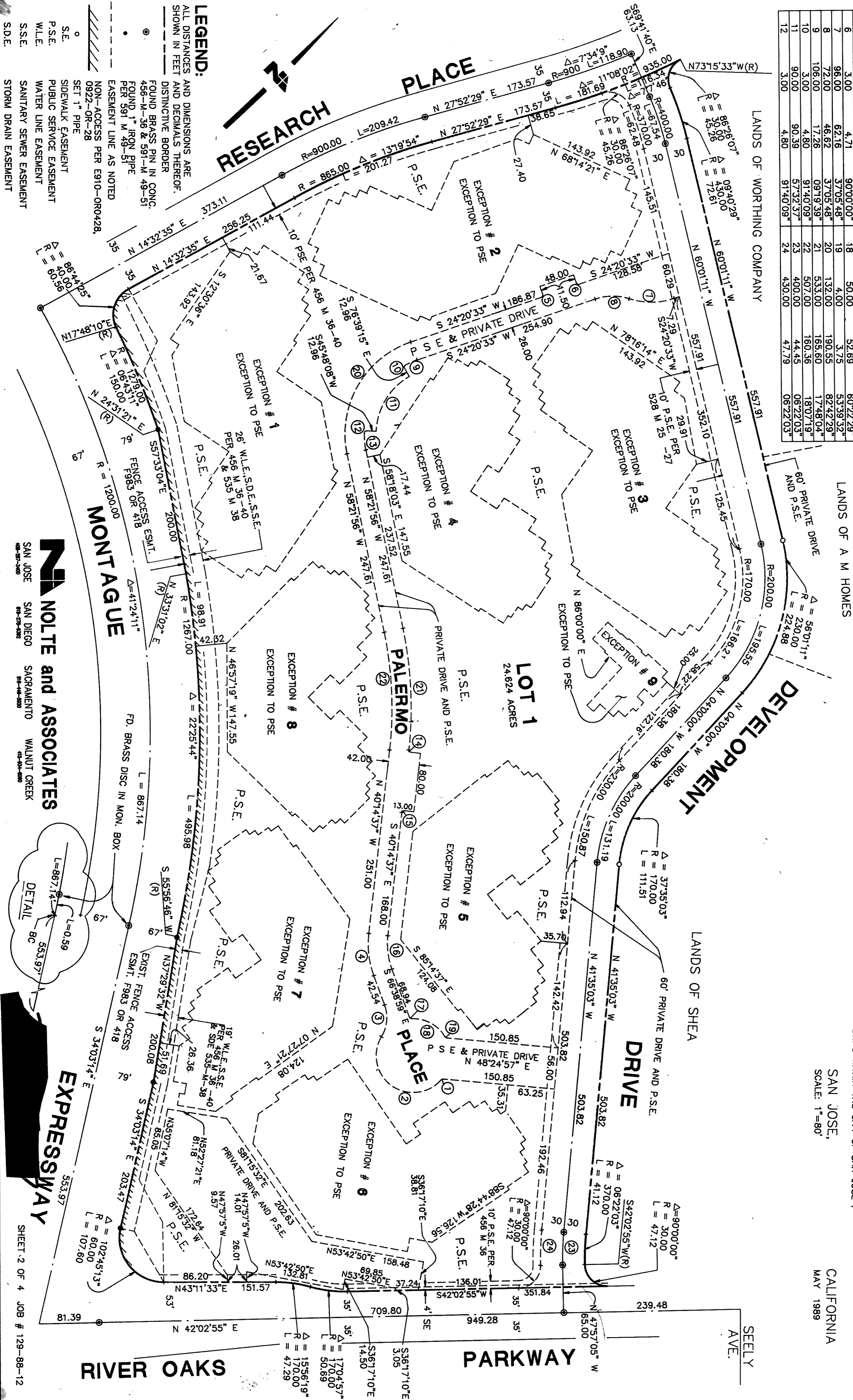

**N. NOLTE and ASSOCIATES**  
SAN JOSE  
SAN DIEGO  
SACRAMENTO  
WALNUT CREEK