

SILL CONDITION - SIM
JAMB CONDITION - SIM

ART MURAL DETAIL - HEAD

11

Scale= 3" = 1'-0"

A-402

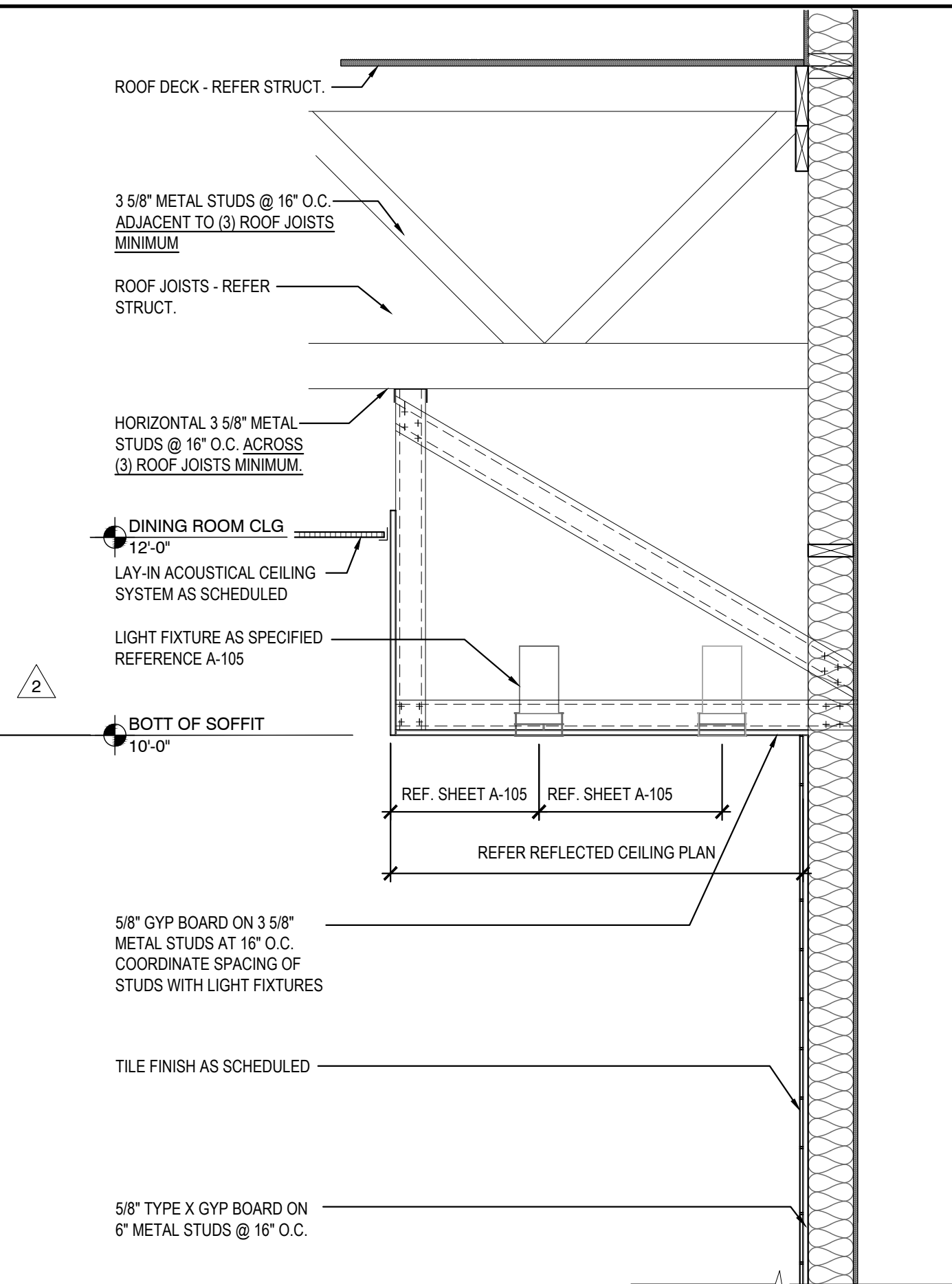

BEVERAGE STATION SOFFIT DETAILS

10

Scale= 3/4" = 1'-0"

A-402

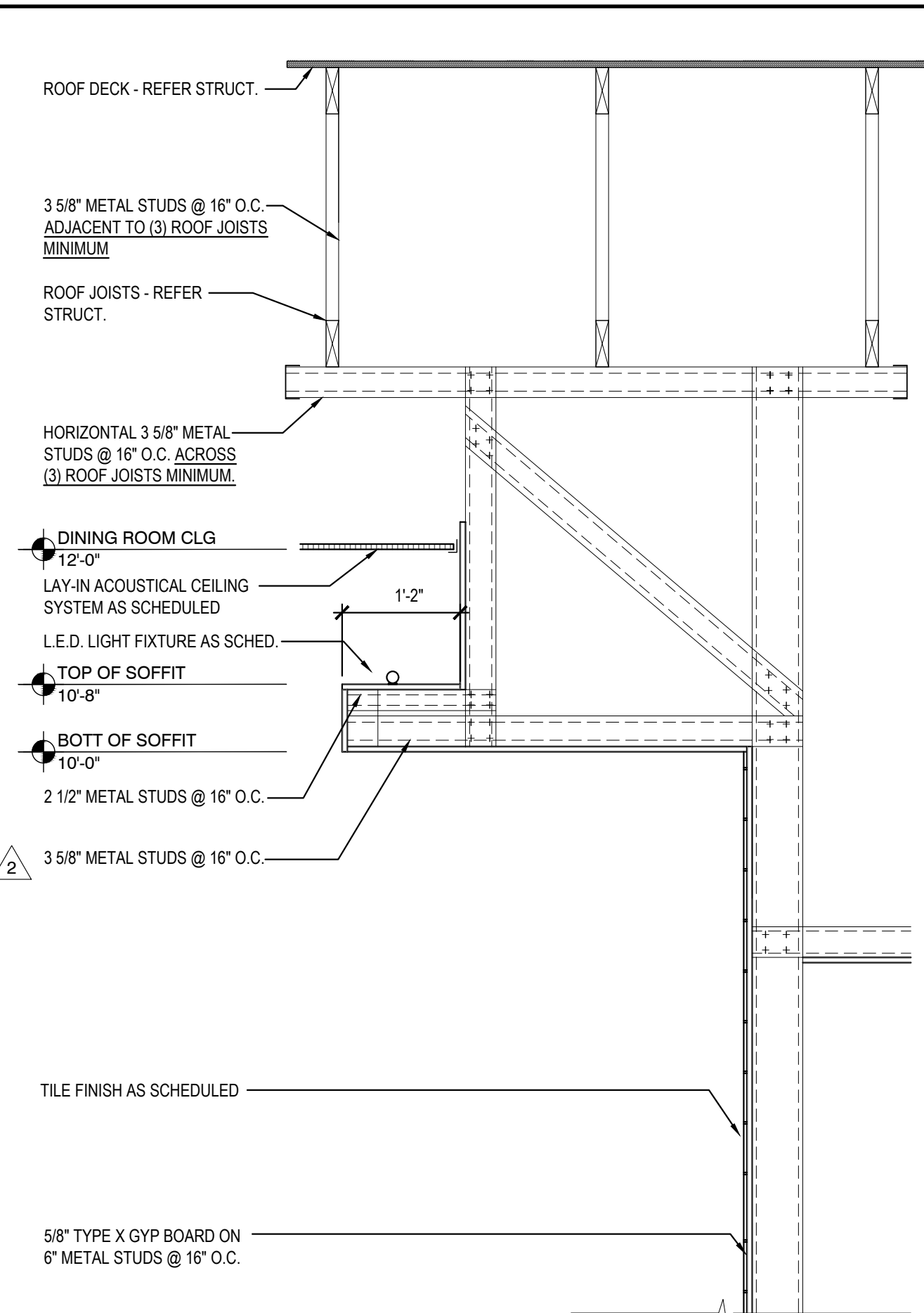

BEVERAGE STATION SOFFIT DETAILS

9

Scale= 3/4" = 1'-0"

A-402

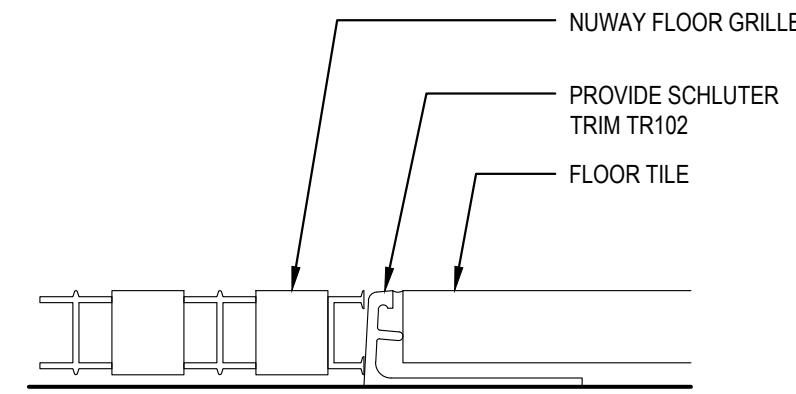

VESTIBULE FLOOR GRILLE

3

Scale= NTS

A-402

NOT USED

2

Scale= 3/4" = 1'-0"

A-402

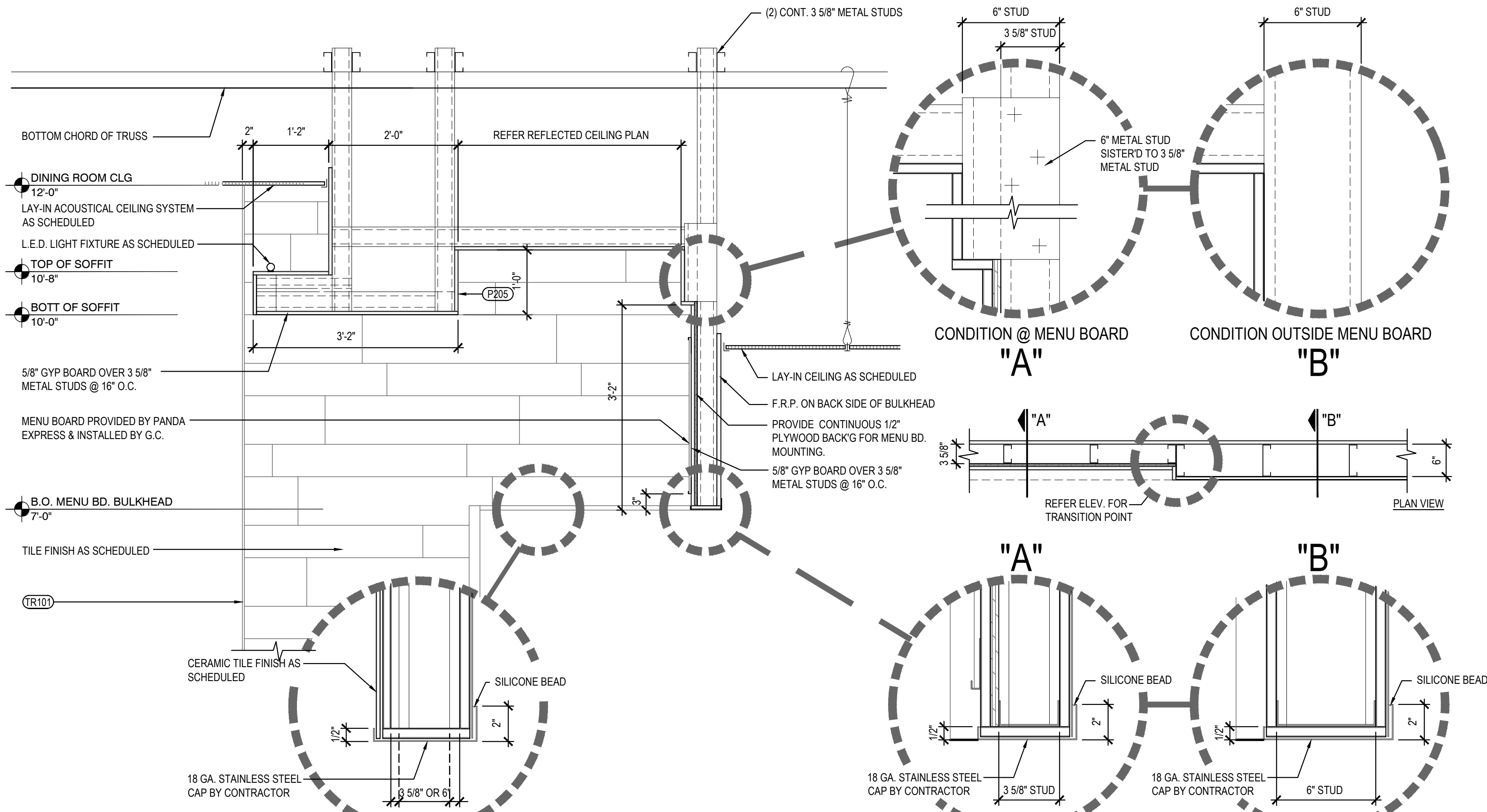

SERVICE COUNTER SOFFIT DETAILS

8

Scale= 3/4" = 1'-0"

A-402

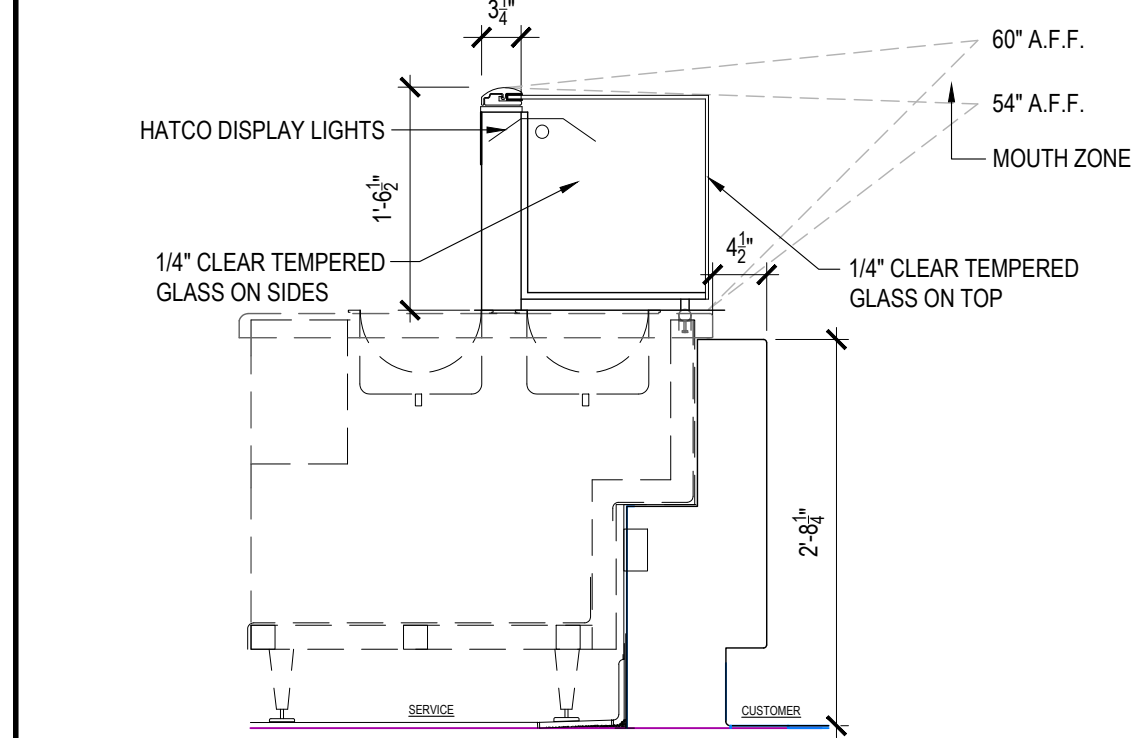

SNEEZE GUARD DETAIL

5

Scale= NTS

A-402

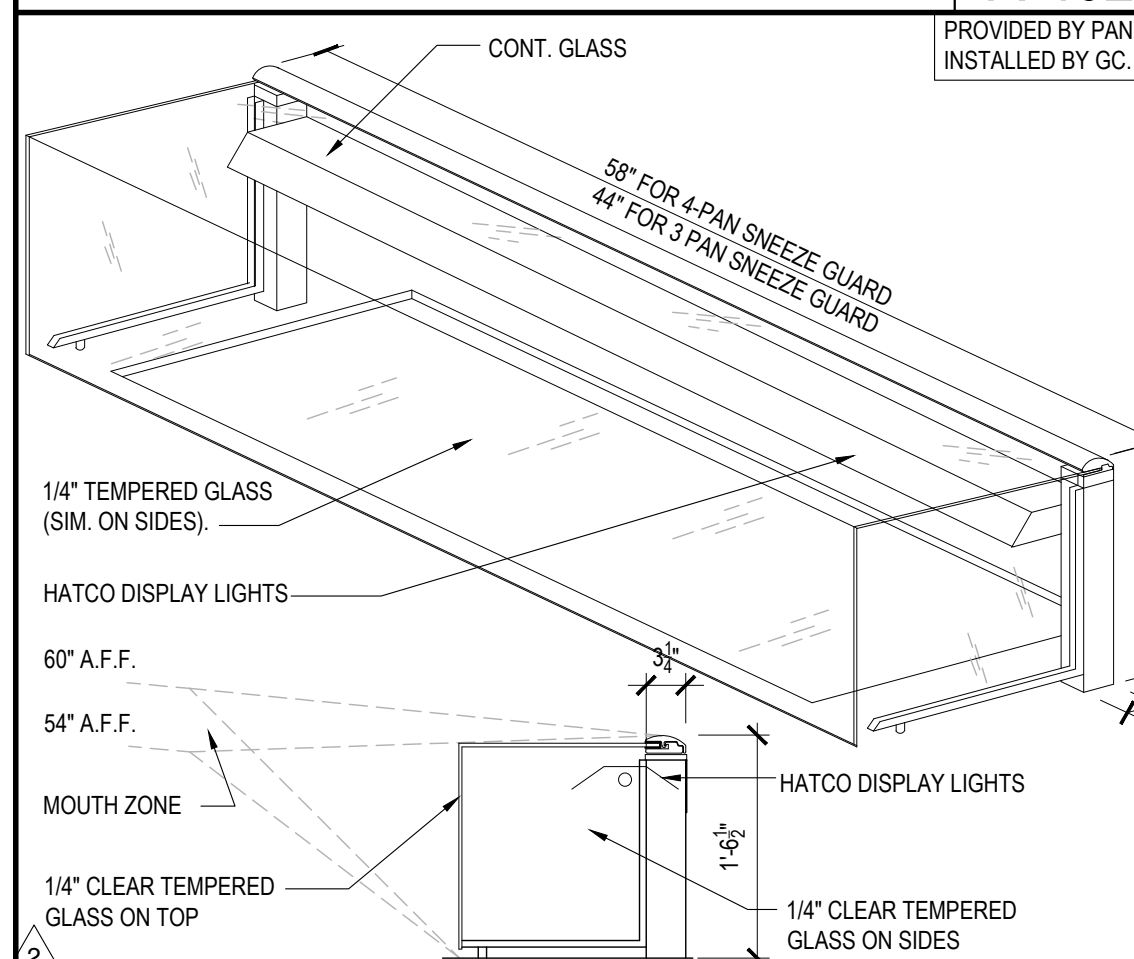

SNEEZE GUARD DETAIL

4

Scale= NTS

A-402

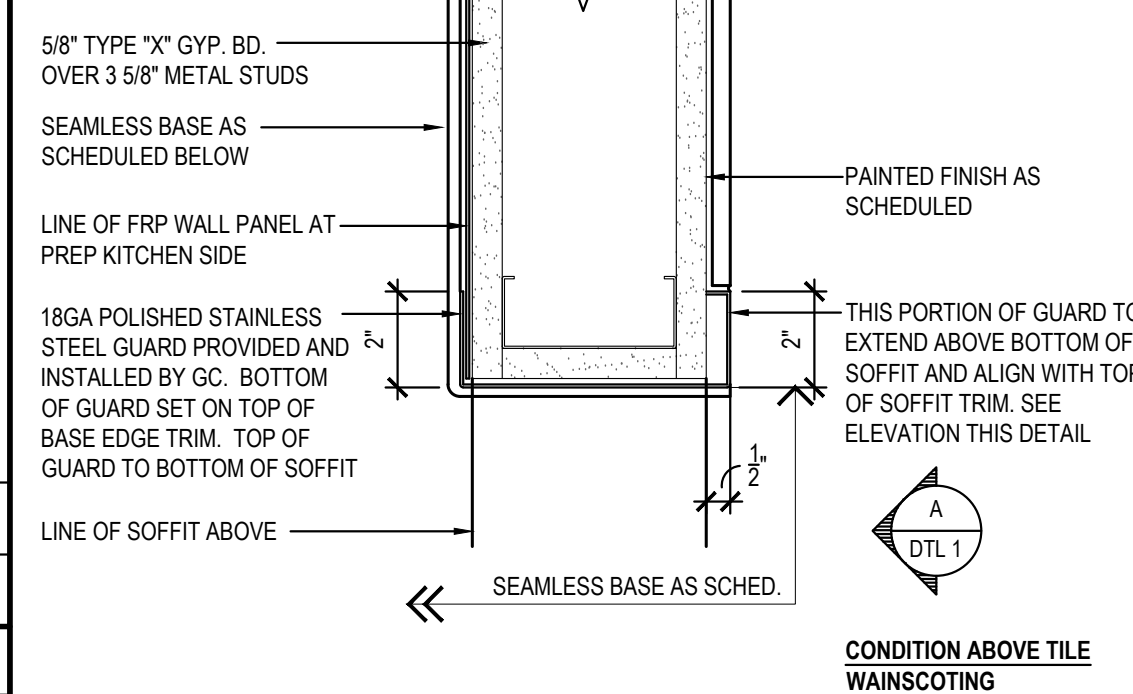
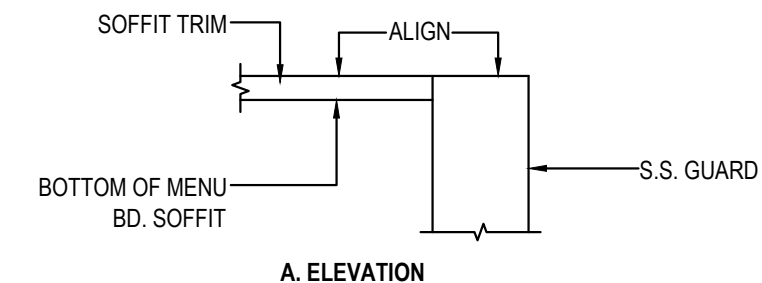

CORNER GUARD DETAIL

1

Scale= 3" = 1'-0"

A-402



PANDA EXPRESS, INC.
1683 Walnut Grove Ave.
Rosemead, California
91770
Telephone: 626.799.9898
Facsimile: 626.372.8288

All ideas, designs, arrangement and plans indicated or represented by this drawing are the property of Panda Express Inc. and were created for use on this specific project. None of these ideas, designs, arrangements or plans may be used by or disclosed to any person, firm, or corporation without the written permission of Panda Express Inc.

REVISIONS:

△ SOLUTION F 2	09-30-21
△ OWNER REVISIONS	01-27-22

ISSUE DATE:

ISSUE FOR PERMIT	01-29-21
ISSUE FOR BID	04-30-21
ISSUE FOR BID 2	11-02-21
ISSUE FOR BID (DT)	02-04-22

DRAWN BY: AE

PANDA PROJECT #: D8164

PANDA STORE #: -

ARCH PROJECT #: 261-321

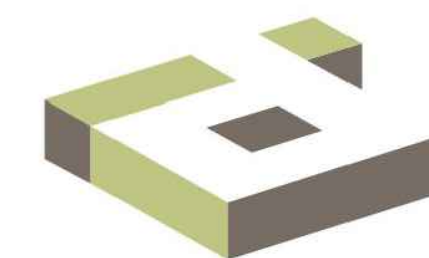

idGROUP

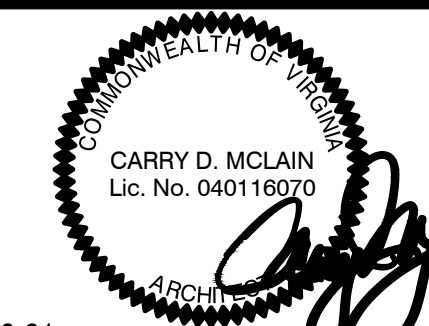

11-02-21

PANDA EXPRESS

TRUE WARM & WELCOME
JEFFERSON AVE. & MORRIS DR.
NEWPORT NEWS, VA 23605

A-402

ARCHITECTURAL DETAILS

TRUE WARM & WELCOME 2300 R6

ISSUE FOR PERMIT 11-02-21

ISSUE FOR PERMIT 11-02-21