

7-PM-16

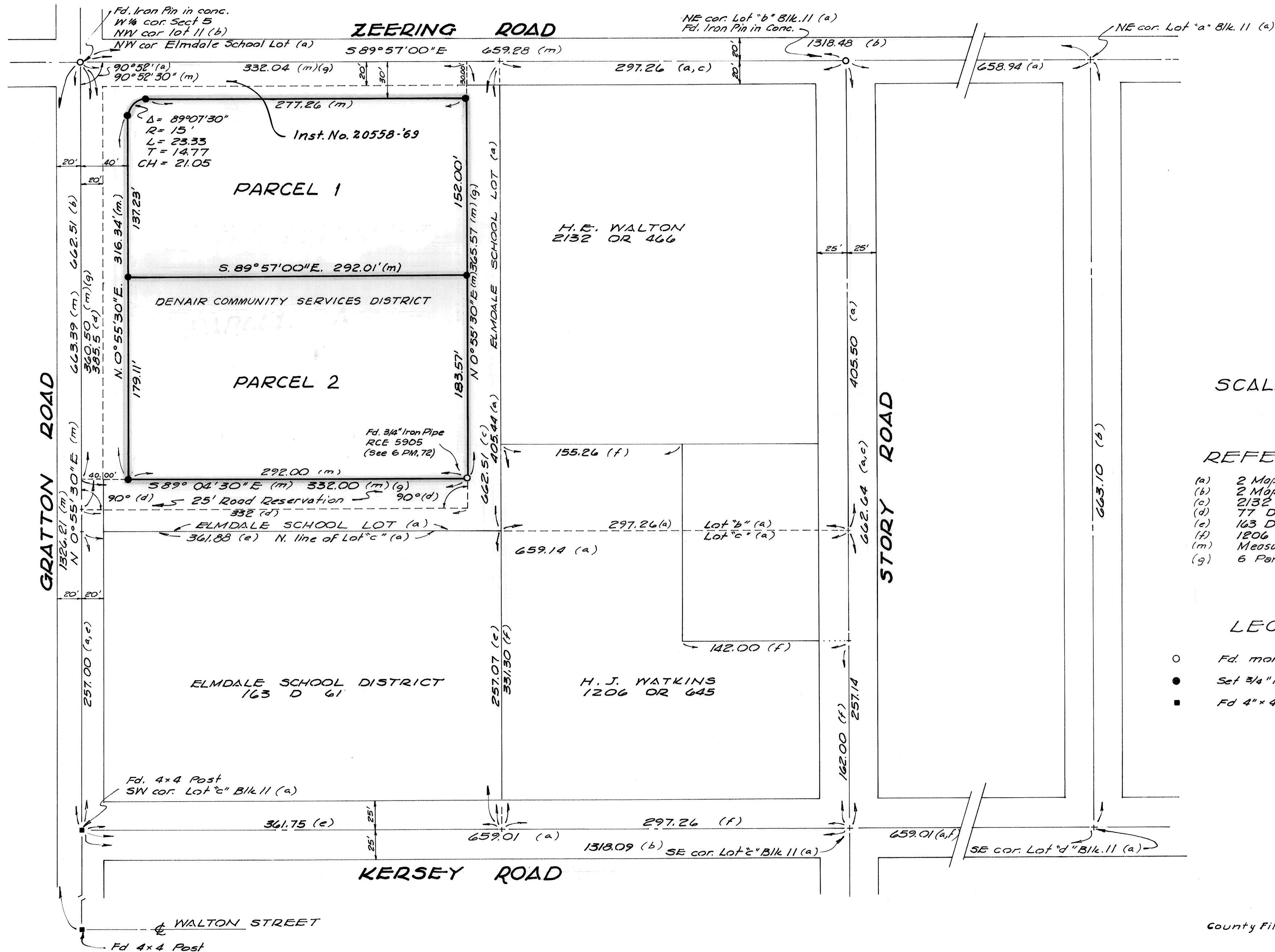

BASIS OF BEARINGS

Bearing of $589^{\circ}57'E$ for the
Zeering Road as shown in
Volume 6 R.S. 65, Stanislaus County
Records.

SCALE 1"=60'

REFERENCES

- (a) 2 Maps 41, Sub'd Lots 9-16 Elmwood Colony
- (b) 2 Maps 13, Elmwood Colony
- (c) 2132 OR 466, Walton Deed
- (d) 77 D 521, 523, Elmdale School Dist Deed
- (e) 163 D 61
- (f) 1206 OR 645, Watkins Deed
- (m) Measured on this Survey
- (g) 6 Parcel Maps, 72

LEGEND

- Fd. monument as noted
- Set 3/4" I.P. Tagged RCE 5905
- Fd. 4" x 4" Post

NOTE: All of Lot 11 of the
Subdivision of Lots 9-16
of the ELMWOOD COLONY
lies within the SW 1/4 of Sect
5, T5S, R11E, MDM
Stanislaus County, California.

County File No. 3032

SURVEYOR'S CERTIFICATE

This map was prepared by me or under my direction and was compiled from a field survey in conformance with the requirements of the Subdivision Map Act of the request of DENAIR COMMUNITY SERVICES DISTRICT on MAY 1969. I hereby certify that it conforms to the approved tentative map and the conditions of approval thereof; that all provisions of applicable state law and local ordinances have been complied with.

by *[Signature]*

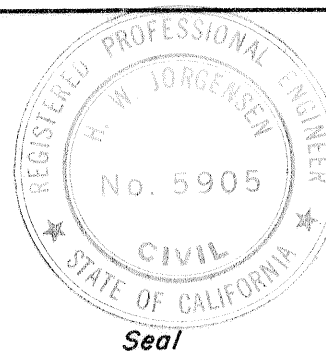

COUNTY SURVEYOR'S CERTIFICATE

This map has been examined this 30th day of JUNE, 1969, for conformance with the requirements of Section 11575 of the Subdivision Map Act.

RICHARD G. BARNHTE
County Surveyor

by *[Signature]*
Deputy

RECORDER'S CERTIFICATE

Filed for record this 1 day of July 1969, at 4:00 p.m. in Book 7 of F.M. at page 16, at the request of Surveyor Instr. No. 22824 FEE, None

Steve R. Nelson
County Recorder

by *[Signature]*

JORGENSEN-TOLLADAY ENGINEERS

CONSULTING CIVIL & SANITARY ENGINEERS
MODESTO MERCED FRESNO SONORA

DRAWN BY: *[Signature]*

SCALE: 1"=60'

DATE: MAY, 1969

CHECKED BY: *[Signature]*

APPROVED BY: *[Signature]*

Bulton

PARCEL MAP

for DENAIR COMMUNITY SERVICES DISTRICT

A portion of the ELMDALE SCHOOL LOT as shown on the map "Subdivision of Lots 9-16 of the ELMWOOD COLONY", Recorded in Vol. 2 Maps at page 41, Stanislaus County Recorder Job 2834

7-PM-16