

PARCEL MAP
OF THE DIVISION OF PARCEL 18,
INTO PARCELS 18-A AND 18-B
BEING A PORTION OF SE 1/4 NE 1/4,
SEC. 29, T. 8 N., R. 23 E., MDB&M.
MONO COUNTY, CALIFORNIA

SCALE - 1" = 40'

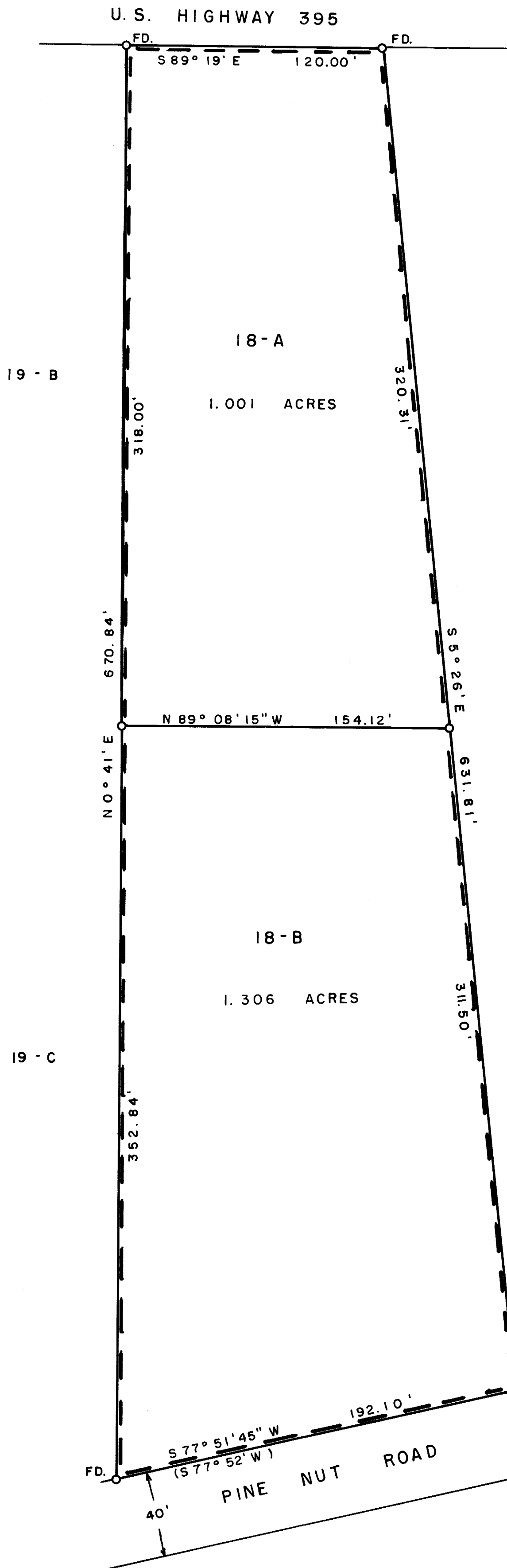

BASIS OF BEARING

THE NORTH RIGHT-OF-WAY LINE OF PINE NUT ROAD AS GIVEN IN THE DEED AS S 77° 51' 45" W., AND SHOWN ON SHEET 3 OF 3, MILL CREEK RANCH SUBDIVISION AS S 77° 52' W., IS THE BASIS OF BEARING FOR THIS SURVEY.

SURVEYOR'S CERTIFICATE

THIS MAP WAS PREPARED BY ME OR UNDER MY DIRECTION AND IS BASED UPON A FIELD SURVEY IN CONFORMANCE WITH THE REQUIREMENTS OF THE SUBDIVISION MAP ACT AT THE REQUEST OF CARLSON REAL ESTATE ON OCTOBER 14, 1970, I HEREBY CERTIFY THAT IT CONFORMS TO ALL PROVISIONS OF APPLICABLE STATE LAW AND LOCAL ORDINANCES HAVE BEEN COMPLIED WITH.

Walter G. Reid
WALTER G. REID R.C.E. 7522
VIRGINIA CITY, NEVADA

PLANNING COMMISSION'S CERTIFICATE

THIS IS TO CERTIFY THAT THIS PARCEL MAP IS IN ACCORD WITH THE APPROVED TENTATIVE MAP OF THE PARCELS.

John Bell Chairman
MONO COUNTY PLANNING COMMISSION

COUNTY SURVEYOR'S CERTIFICATE

THIS MAP HAS BEEN EXAMINED THIS 9th DAY OF December, 1970, FOR CONFORMANCE WITH THE REQUIREMENTS OF SECTION 11575 OF THE SUBDIVISION MAP ACT.

#2108

Richard L. Early, Jr.
COUNTY SURVEYOR

RECORDER'S CERTIFICATE

FILED THIS 9th DAY OF December, 1970, AT 11:20 A.M., IN BOOK 7 OF Maps ON PAGE 13 AT THE REQUEST OF Alice Kay Carlson

Ann M. Webb
COUNTY RECORDER

OFD. = 1/2" PIPES FOUND
O = STEEL PINS SET

29 28
BRASS CAP

Vol. 7 - Page 13